

**North East Elevation**  
 1 : 100

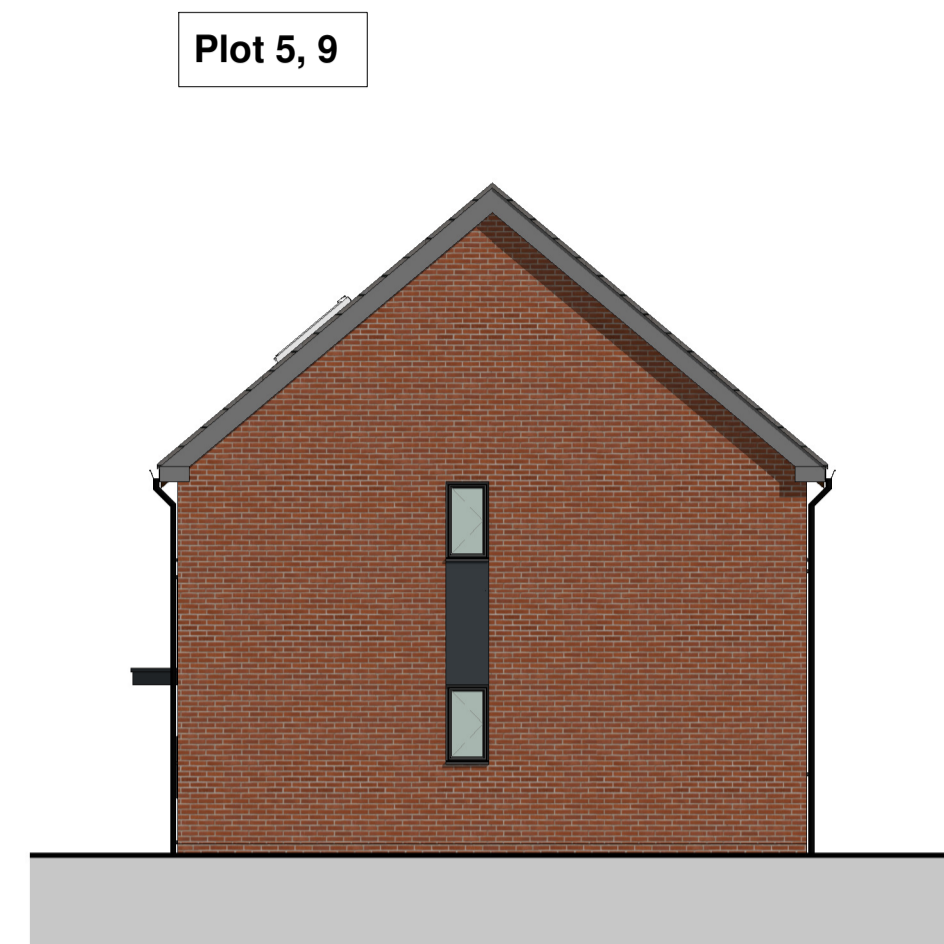

**North West Elevation**  
 1 : 100

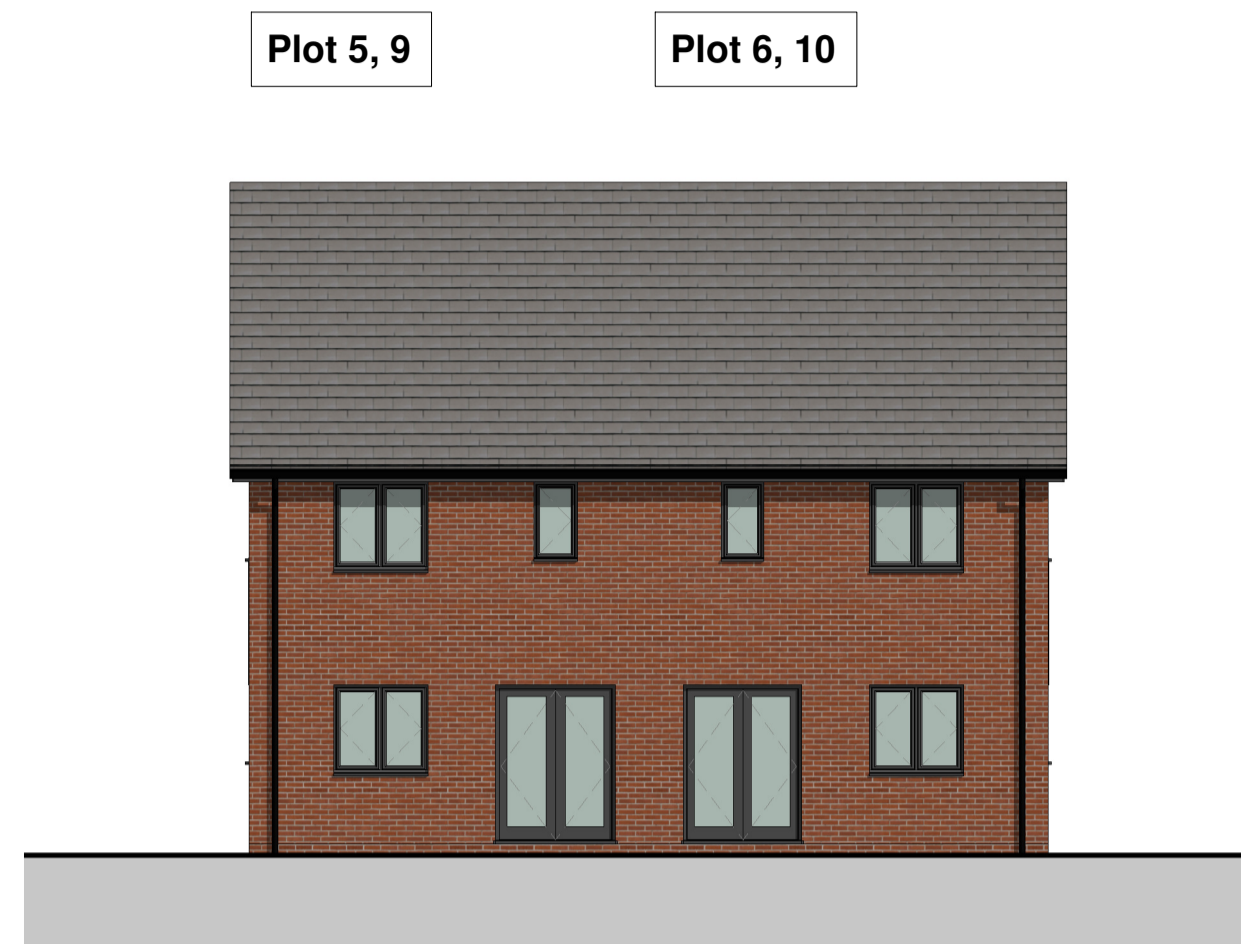

**South West Elevation**  
 1 : 100

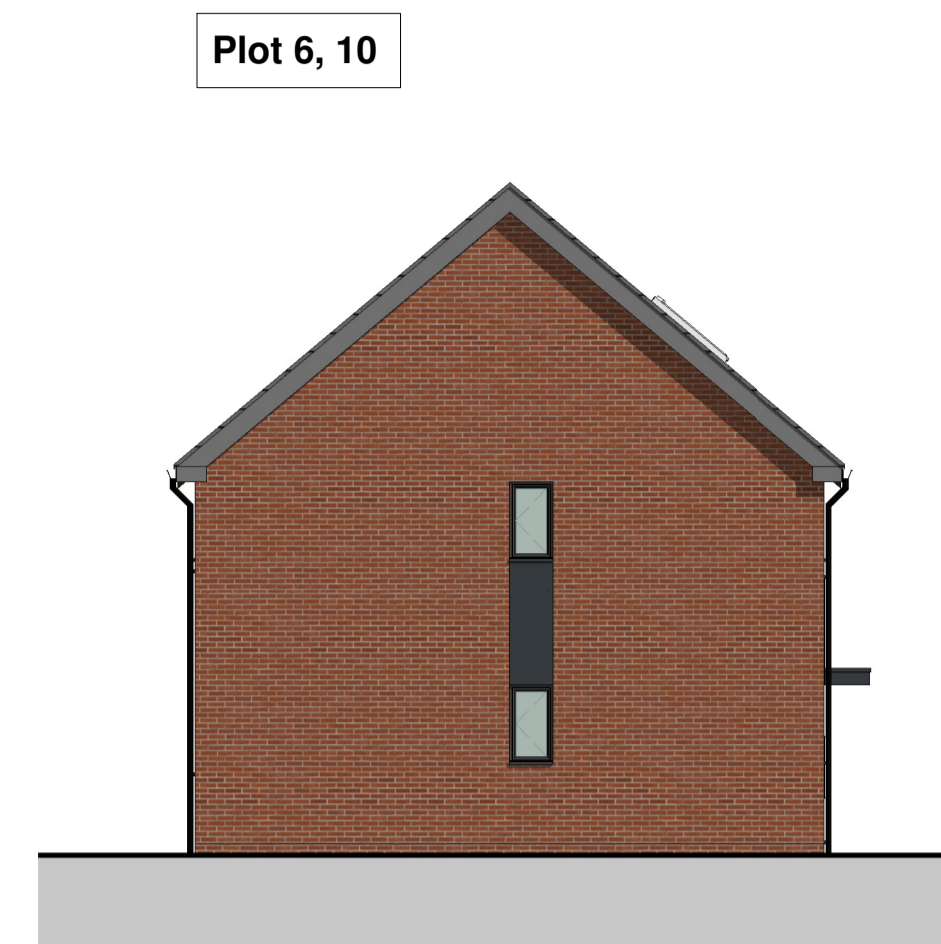

**South East Elevation**  
 1 : 100

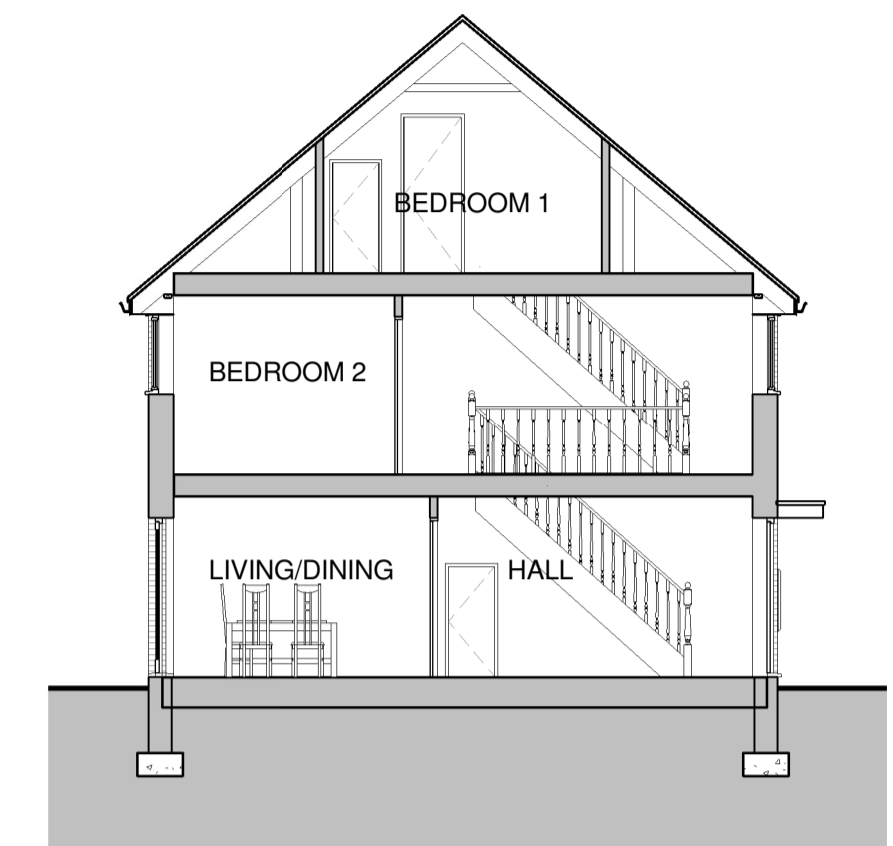

**Section A**  
 1 : 100

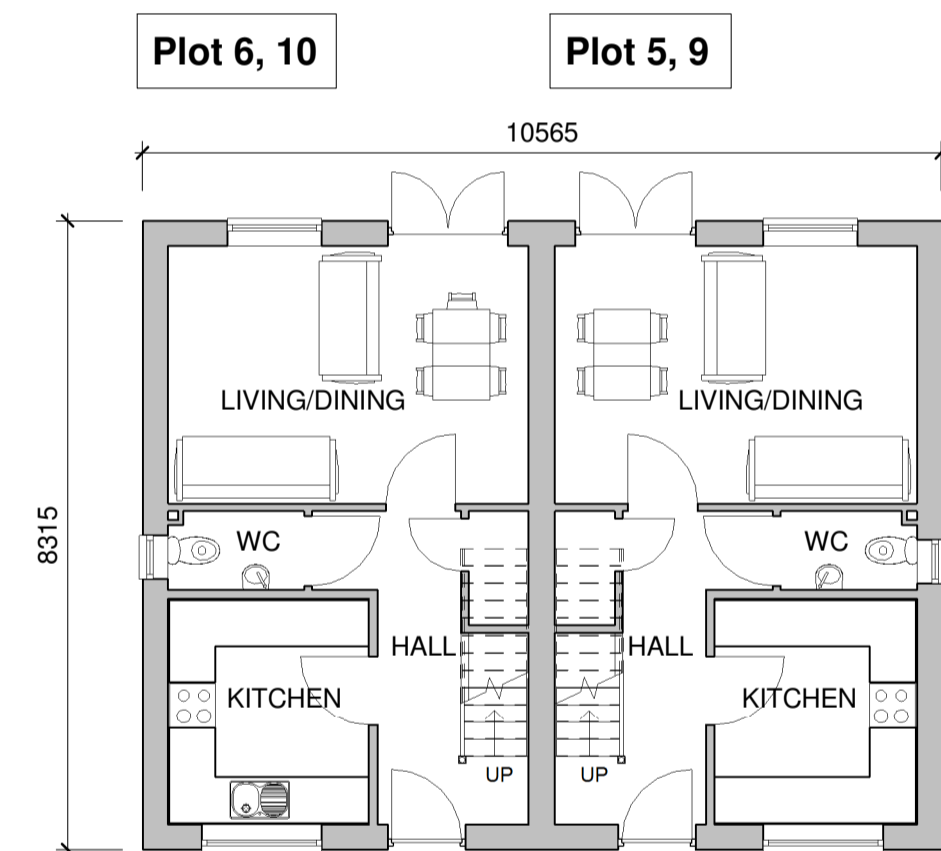

**Ground Floor Plan**  
 1 : 100

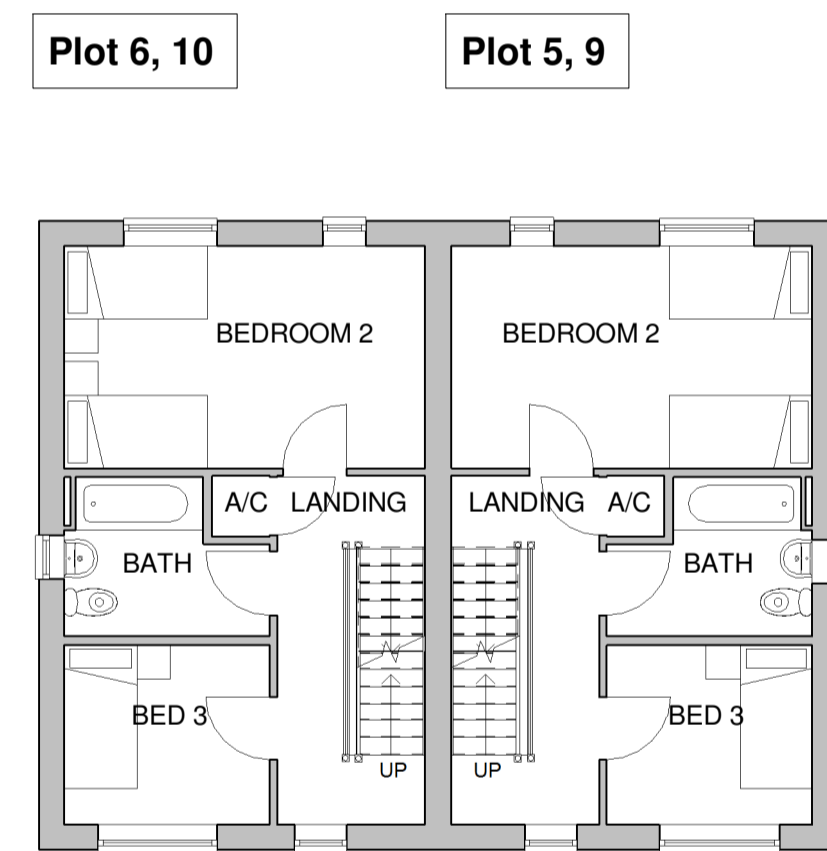

**First Floor Plan**  
 1 : 100

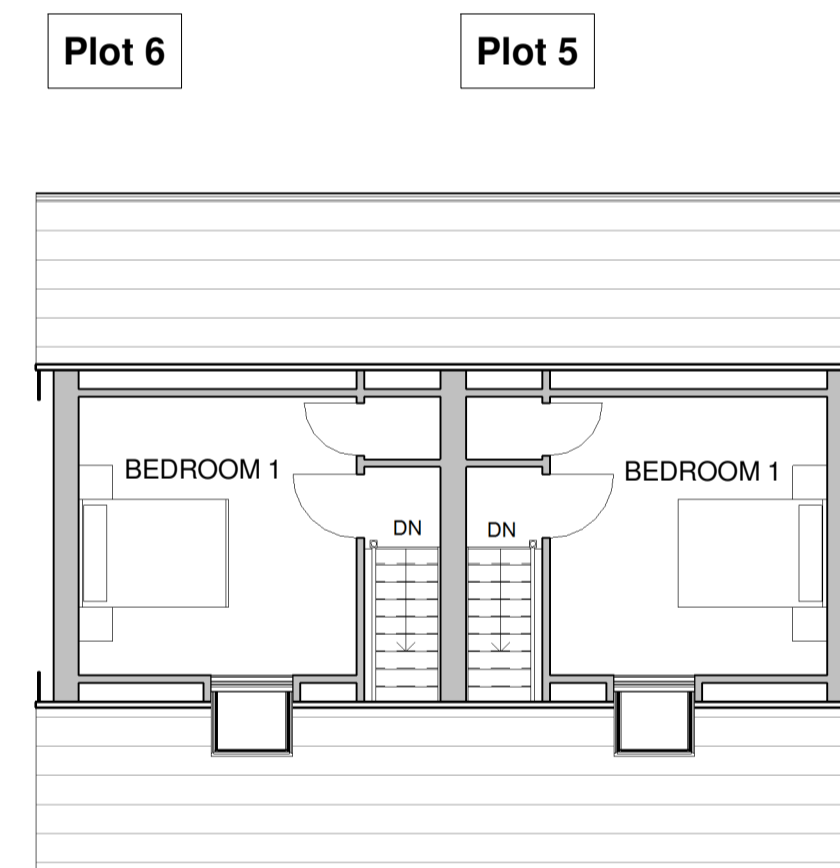

**Second Floor Plan**  
 1 : 100

Revisions

**urbandesigns**  
 urban designs limited | suite 6 | anson court | harninglow street  
 burton upon trent | staffordshire | de14 1ng  
 t: 01283 763763 m: 07930 604427 f: 0845 0099 763  
 e: info@urban-designs.co.uk  
 www.urban-designs.co.uk

Drawing: **Plots 5&6 9&10 3B5P**  
 Client: **Fitzpatrick Cruise**  
 Job: **Former Adult Training Centre  
 Shobnall Street  
 Burton Upon Trent  
 DE14 2HE**

Scale (@ A1): **1 : 100** Drawn By: **SA**  
 Date: **May 2018** Checked By:

DRWAING NUMBER  
**2017\_510\_20**